

# Guide til opsætning eM Client - IMAP

---



Denne guide vil hjælpe dig til hvordan, at du opsætter din mailadresse  
som en IMAP konto i eM Client.

1. I toppen klikkes der ”Tools”, og derefter ”Accounts”.

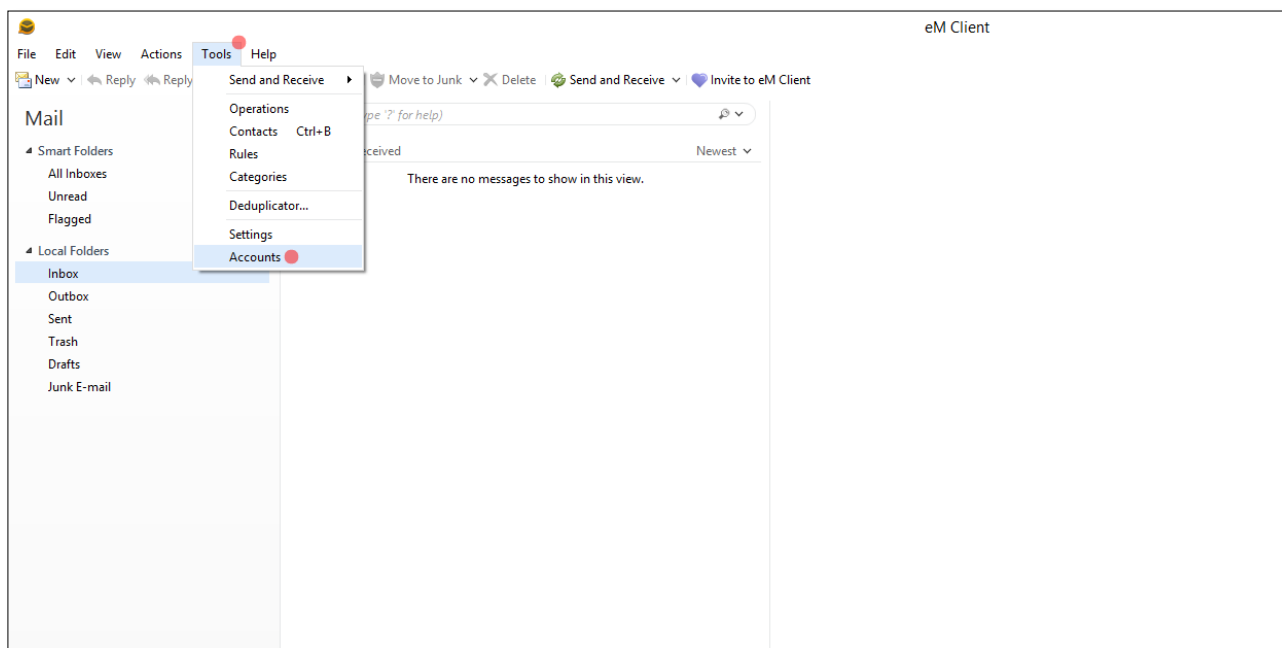

2. Herfter markeres ”Mail” >> ”Other”, og derefter klikkes der ”Next”.

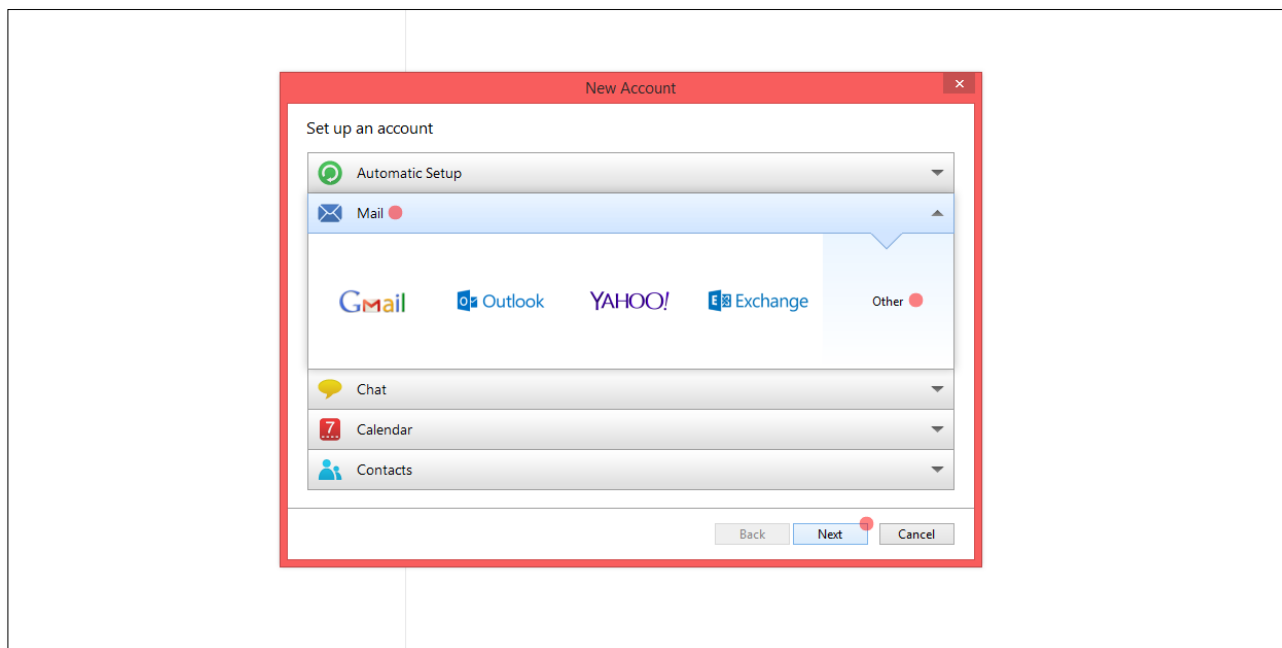

3. Indtast nu din mailadresse.  
Herefter klikkes der ”Next”.

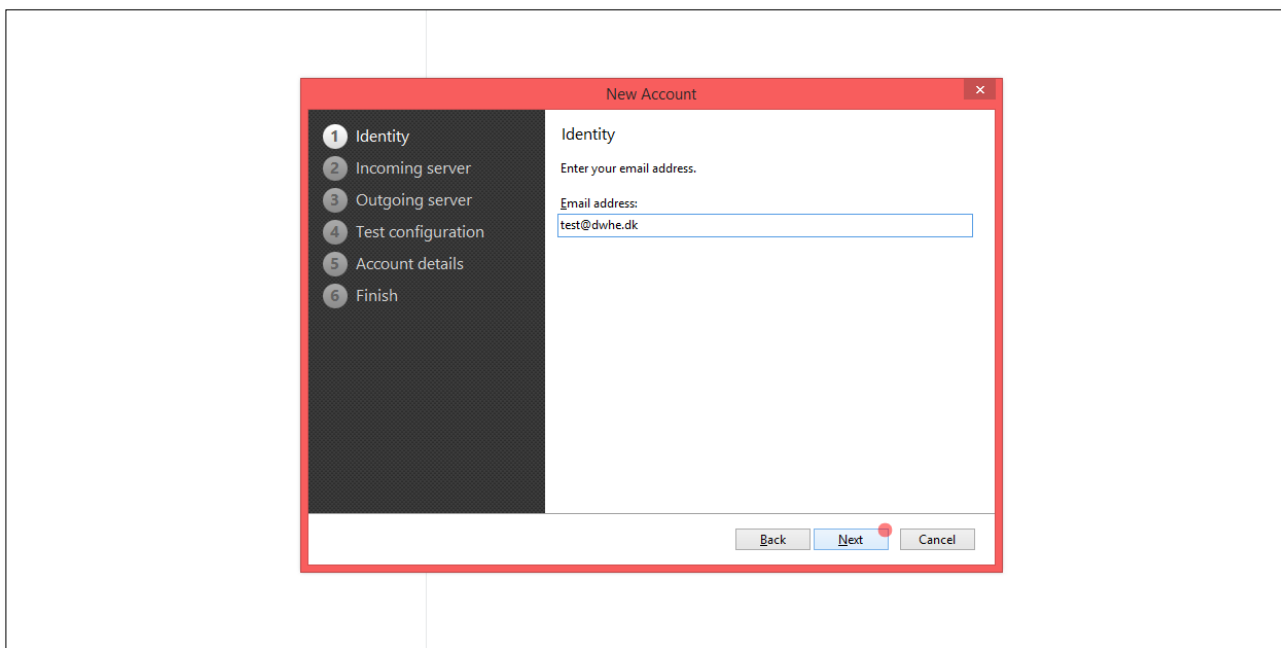

4. De indgående mailindstillinger skal indtastes, som de fremgår herunder.  
Herefter klikkes der ”Next”.

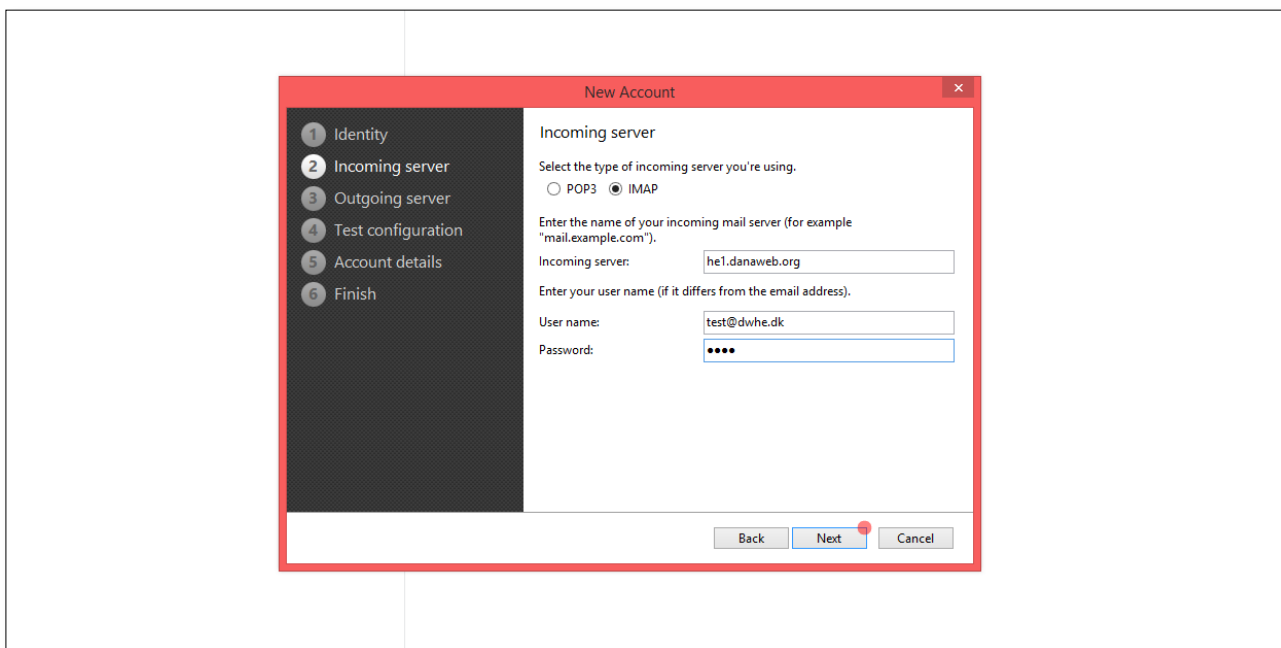

5. De udgående mailindstillinger skal indtastes, som de fremgår herunder. Herefter klikkes der ”Next”.

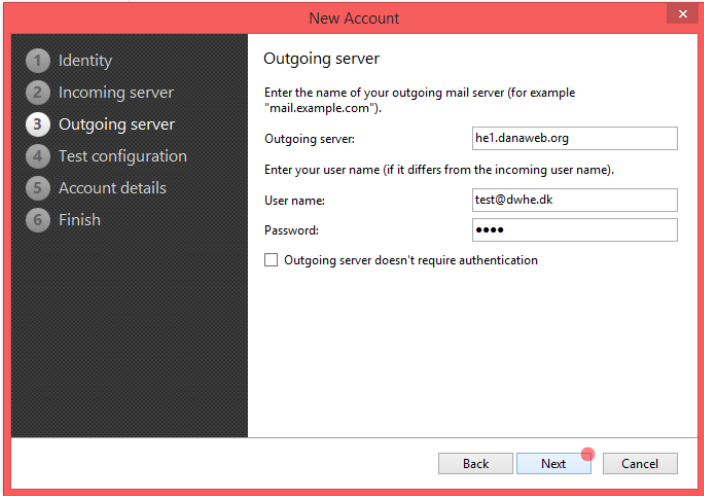

The screenshot shows the 'New Account' dialog box with the 'Outgoing server' step selected in the left sidebar. The main area contains the following fields and options:

- Outgoing server:** he1.danaweb.org
- User name:** test@dwhe.dk
- Password:** (masked with dots)
- Outgoing server doesn't require authentication

Buttons at the bottom: Back, Next (highlighted with a red dot), Cancel.

6. Mailprogrammet skulle meget gerne melde to grønne flueben. Herefter klikkes der ”Next”.

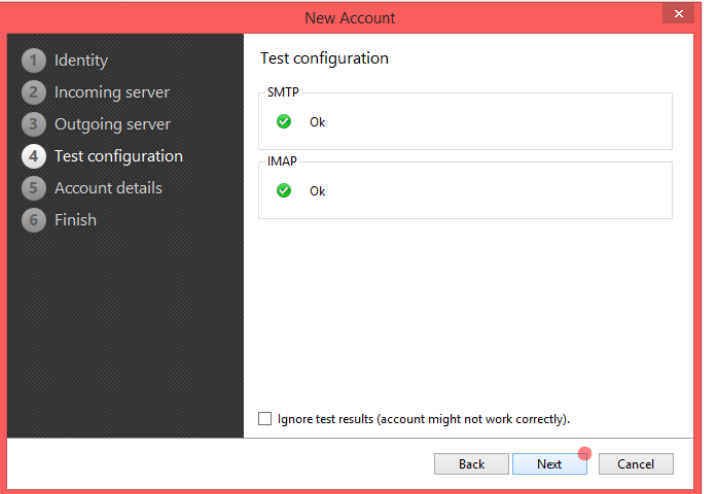

The screenshot shows the 'New Account' dialog box with the 'Test configuration' step selected in the left sidebar. The main area contains the following fields and options:

- SMTP:** (checked with a green checkmark) Ok
- IMAP:** (checked with a green checkmark) Ok
- Ignore test results (account might not work correctly).

Buttons at the bottom: Back, Next (highlighted with a red dot), Cancel.

7. Herefter indtaster du dit afsendernavn, samt din egen beskrivelse til mailkontoen. Derefter klikkes der ”Next”.

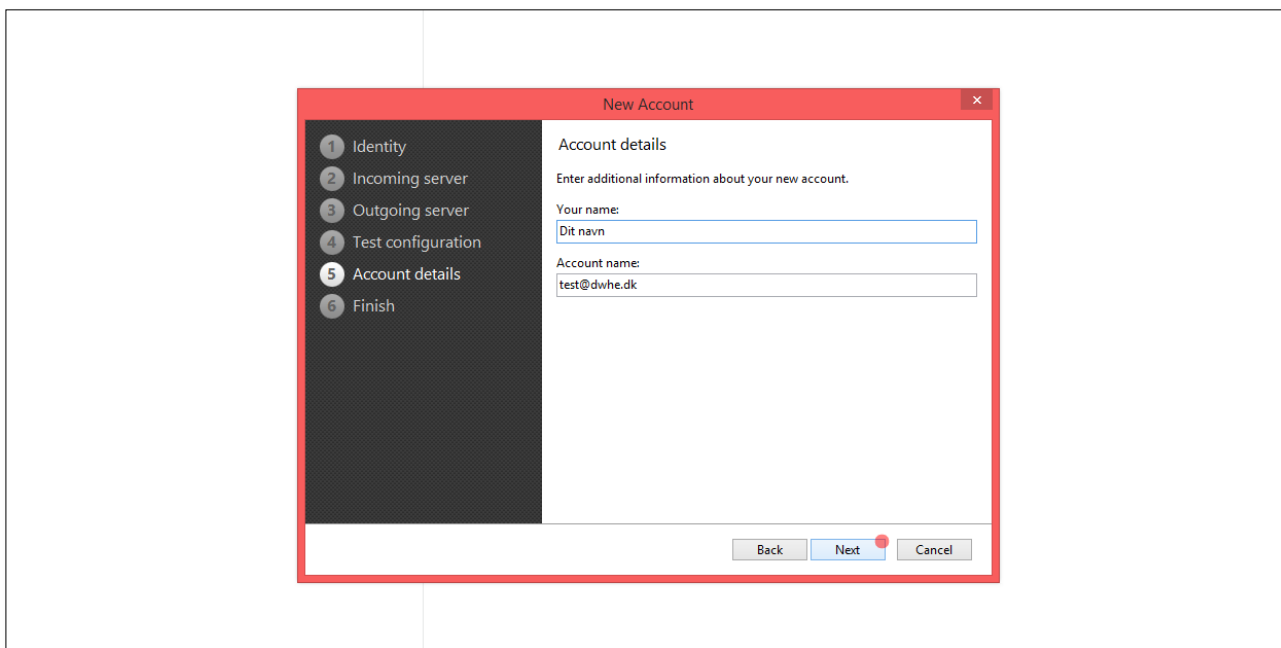

8. Når denne skærm vises, klikkes der blot ”Finish”.

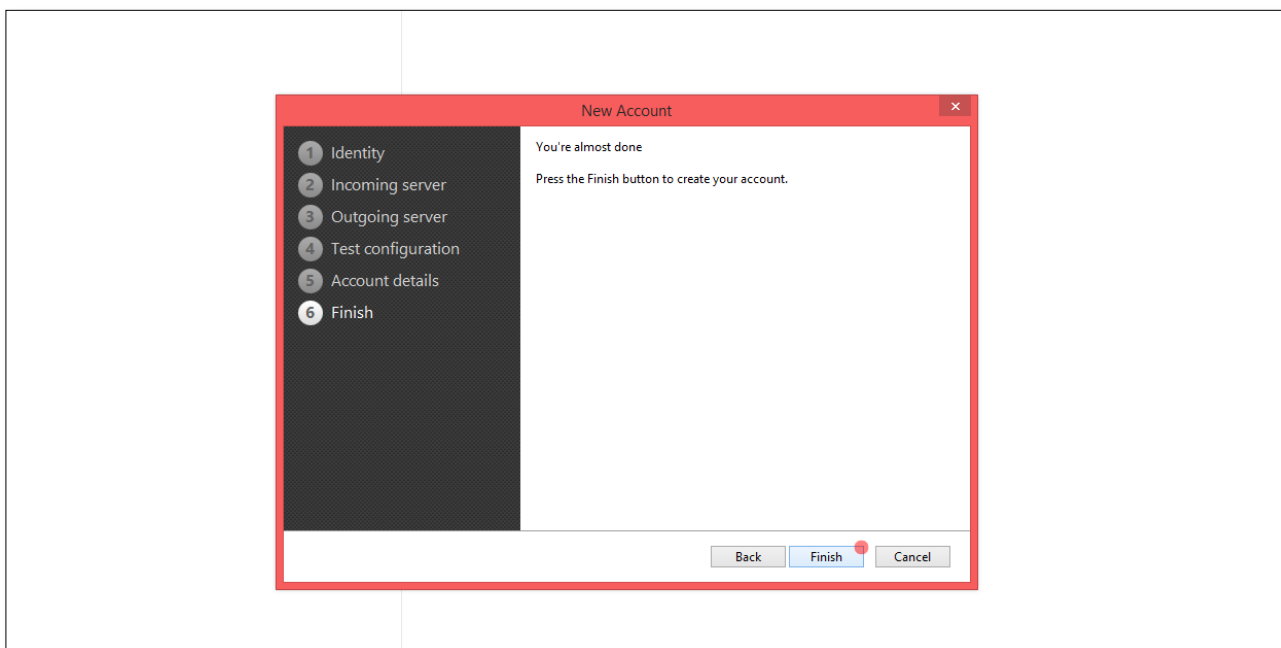

9. Herefter skulle din konto være oprettet, og kan findes i venstre side af mailprogrammet.

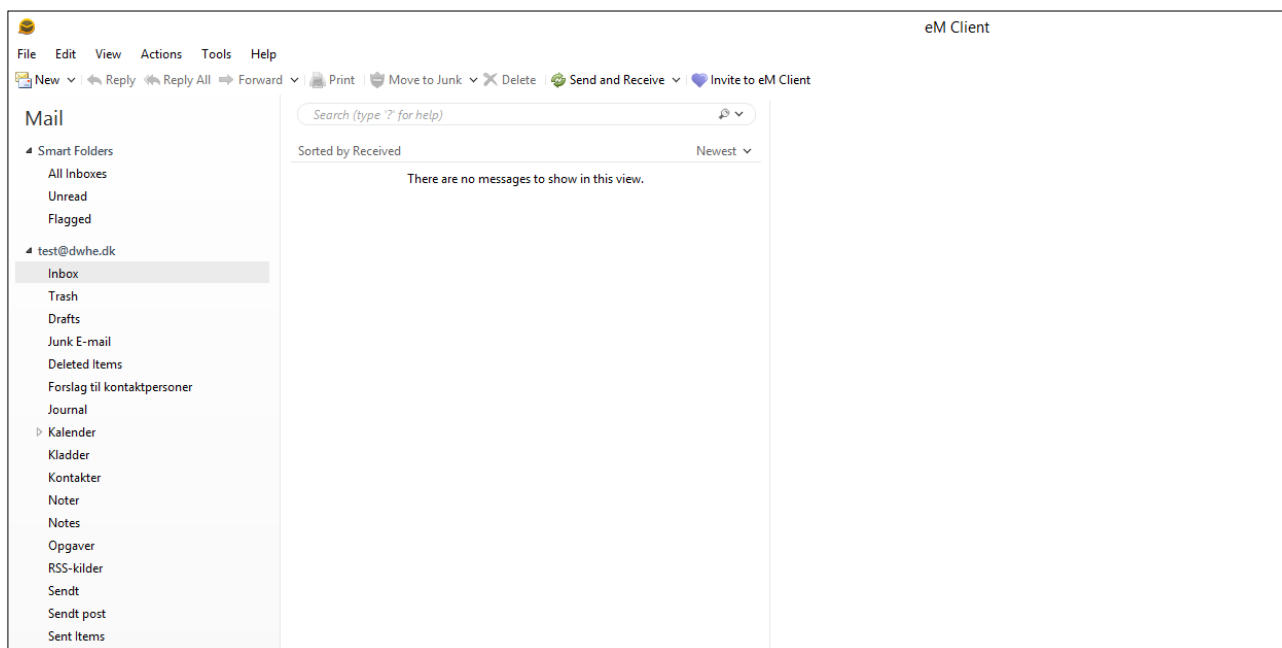

**Tillykke!**

Din mailadresse er nu opsat i eM Client, og er klar til at blive taget i brug.